

A PORTION OF GOVERNMENT LOT 3, OF SECTION 19, TOWNSHIP 24 NORTH, RANGE 9 EAST, W.P.M., KING COUNTY, WASHINGTON

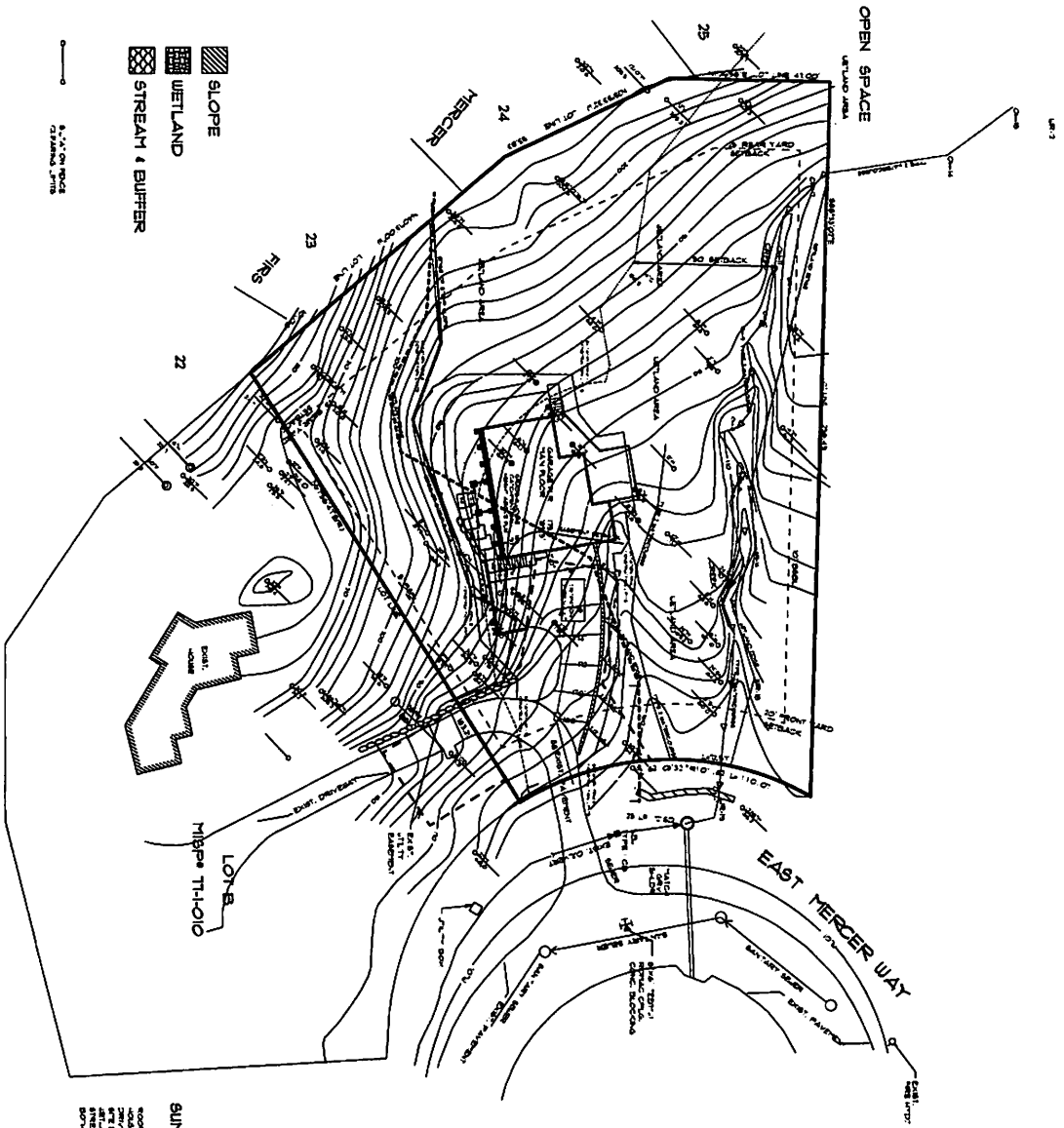

- SLOPE
- WETLAND
- STREAM & BUFFER

0" = 1" ON PLOT
0" = 10' ON PLOT



SCALE: 1" = 20'
BASIS OF BEARING:
WASHINGTON STATE PLANE COORDINATE SYSTEM
NORTH ZONE (NAD 83)
VERTICAL CURVE: NAD 83
CONVEX INTERVAL: 1'

LEGAL DESCRIPTION:
THAT A PORTION OF GOVERNMENT LOT 3, SECTION 19, TOWNSHIP 24 NORTH, RANGE 9 EAST, W.P.M., KING COUNTY, WASHINGTON, AS SHOWN ON THE PLAT OF THE SAID SECTION, AS RECORDED IN THE PUBLIC RECORDS OF KING COUNTY, WASHINGTON, BOOK 11, PAGE 11, AND AS SHOWN ON THE PLAT OF THE SAID SECTION, AS RECORDED IN THE PUBLIC RECORDS OF KING COUNTY, WASHINGTON, BOOK 11, PAGE 11, AND AS SHOWN ON THE PLAT OF THE SAID SECTION, AS RECORDED IN THE PUBLIC RECORDS OF KING COUNTY, WASHINGTON, BOOK 11, PAGE 11.

REFERENCES:
1. PLAT OF GOVERNMENT LOT 3, SECTION 19, TOWNSHIP 24 NORTH, RANGE 9 EAST, W.P.M., KING COUNTY, WASHINGTON, AS RECORDED IN THE PUBLIC RECORDS OF KING COUNTY, WASHINGTON, BOOK 11, PAGE 11.
2. PLAT OF THE SAID SECTION, AS RECORDED IN THE PUBLIC RECORDS OF KING COUNTY, WASHINGTON, BOOK 11, PAGE 11.
3. PLAT OF THE SAID SECTION, AS RECORDED IN THE PUBLIC RECORDS OF KING COUNTY, WASHINGTON, BOOK 11, PAGE 11.

NOTES:
1. LOCAL DEPARTMENT OF SUSTAINABLE DEVELOPMENT AND DESIGN HAS REVIEWED THIS PLAN AND HAS DETERMINED THAT THE PROPOSED DEVELOPMENT IS IN ACCORDANCE WITH THE LOCAL DEPARTMENT OF SUSTAINABLE DEVELOPMENT AND DESIGN REGULATIONS.
2. THE PROPOSED DEVELOPMENT IS IN ACCORDANCE WITH THE LOCAL DEPARTMENT OF SUSTAINABLE DEVELOPMENT AND DESIGN REGULATIONS.
3. THE PROPOSED DEVELOPMENT IS IN ACCORDANCE WITH THE LOCAL DEPARTMENT OF SUSTAINABLE DEVELOPMENT AND DESIGN REGULATIONS.

SUMMARY:
1. TOTAL TREES TO BE REMOVED: 13 TOTAL
2. TREES TO BE RETAINED: 13 TOTAL
3. CLEARING FENCE LIMITS

TREES TO BE REMOVED
13 TOTAL
CLEARING FENCE LIMITS

	<p>THE HEALEY ALLIANCE AZ 2505 N 25th DRIVE, GOODYEAR, AZ 85526 • (480) 444-6766 ARCHITECTS</p>	<p>Mi Treshouse, LLC, 5631 EAST MERCER WAY MERCER ISLAND, WA.</p>	<p>SITE PLAN DATE: 03/20/24 DRAWN BY: [Name] CHECKED BY: [Name] SCALE: 1" = 20'</p>
--	---	--	--